

BASEMENT FLOOR PLAN

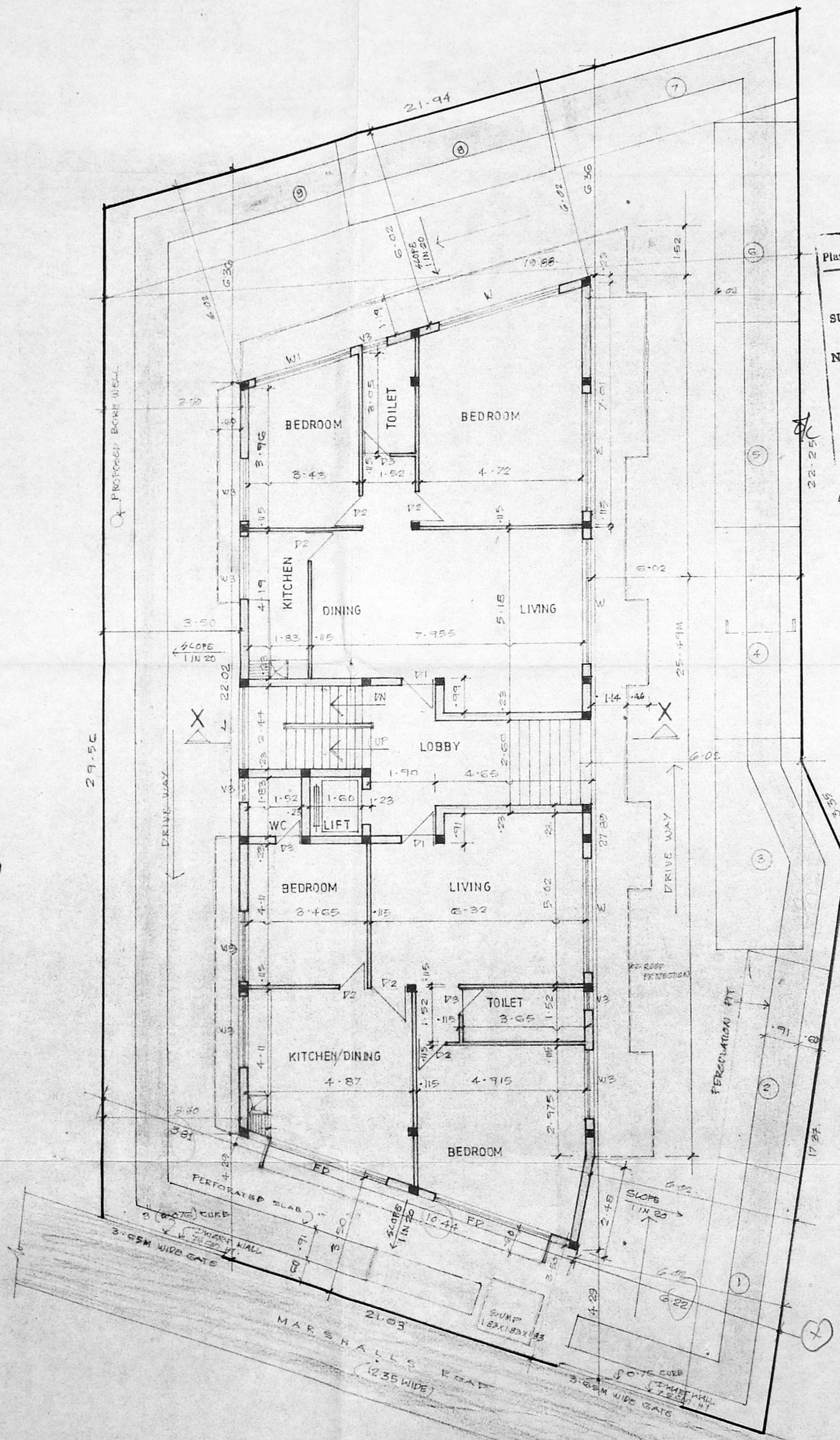

SITE CUM GROUND FLOOR PLAN

Planning Permit No. B/3070/136/96  
**APPROVED**  
 SUBJECT TO THE CONDITIONS IN THIS OFFICE LETTER.  
 No. B2/14619/95 Date: 3-2-96  
 FOR MEMBER SECRETARY  
 MADRAS METROPOLITAN  
 DEVELOPMENT AUTHORITY  
 MADRAS - 600 008.

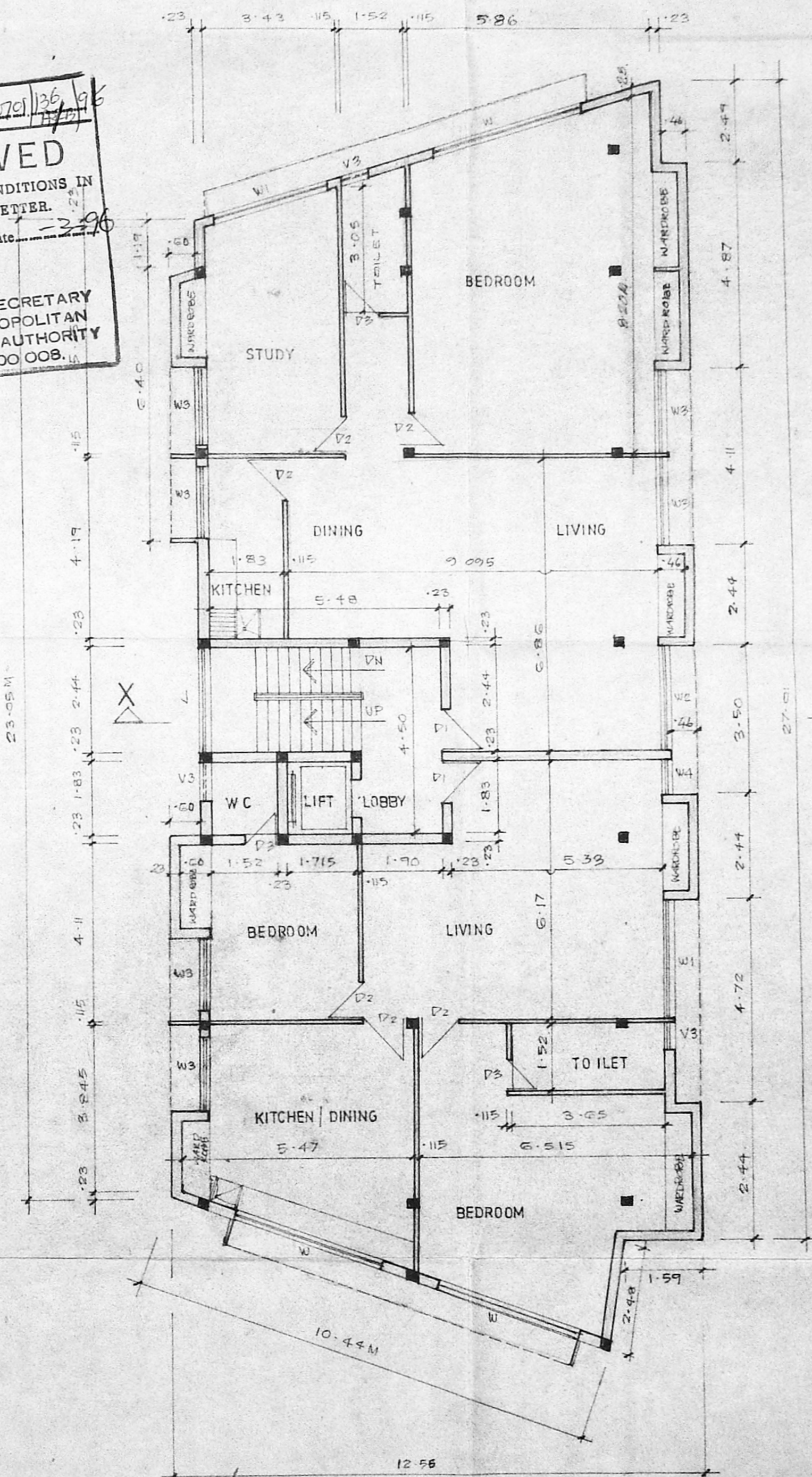

FIRST AND SECOND FLOOR PLAN

MM D B/DP NO.  
 B2/14619/95  
 PART I  
 PART II  
 PART III  
 PART IV

SCHEDULE OF JOINERY

D4	1.22 X 2.13	T.W. GLAZED DOOR
D	2.44 X 2.13	T.W. FRAMED FLOSH DOOR
D1	1.00 X 2.13	DOOR
D2	0.71 X 2.13	DOOR
D3	0.76 X 2.13	DOOR
W	3.65 X 2.13	T.W. GLAZED WINDOW
W1	2.82 X 1.37	DOOR
W2	2.44 X 1.37	DOOR
W3	1.98 X 1.37	DOOR
W4	0.83 X 1.37	DOOR
V	3.65 X 0.61	T.W. GLAZED VENTILATOR
V1	2.44 X 0.61	DOOR
V2	1.98 X 0.61	DOOR
V3	0.61 X 0.61	DOOR
FD	3.65 X 2.13	T.W. FRAMED FRENCH DOOR
T	2.44 X 1.37	R.C.C. JALLY

SPECIFICATIONS

- P.C.C. 1:4:8 IN FOUNDATION
  - SAND FILLING IN FOUNDATION
  - 5% WK. IN C.M. 1:2
  - R.C.C. WORK FOR GLASS, UNTELS AND BEAMS, ETC.
  - PLASTERING IN C.M. 1:2 EXTERNAL AND 1:4 INTERNAL
  - MOSAIC TILED FLOORING
  - WEATHERING COURSE OF BRICK JELLY LINE CONC.
- NOTES:  
 ALL DIMENSIONS ARE IN METRES ONLY.

AREA STATEMENT

PLOT AREA - 710.319 SQ.M  
 BUILT UP AREA - 1155.1709 M<sup>2</sup>

COLOUR INDEX

PROPOSED	●
ROADS	●
BOUNDARY OF SITE	●
DRAWN: PRATHAP	SCALE: 1:100
DATE: 27.5.95	CHECKED:

PROPOSED RESIDENTIAL FLATS  
 AT Door No:145, MARSHALLS ROAD,  
 EGMORE, MADRAS-600 008,  
 R.S No: old. 1612/2, New 1612/3,  
 Corporation div: No old:85, New:106,  
 Zone old: 6, New:7, Block No: 47,  
 EGMORE, NUNGAMBAKKAM TALUK,  
 MADRAS DISTRICT.

G. S. VENKATESHA  
 Licenced Surveyor, Class-I, No. 14,  
 40, 8th Cross Street, Sheshay Nappai,  
 Madras - 600 050.

Signature of the owner  
 Signature of the licensed surveyor

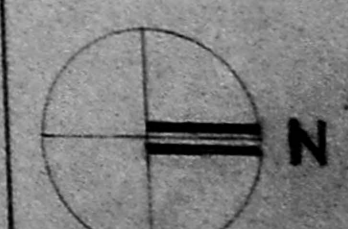

2.51  
 1.22  
 10.44  
 2.047

Revised Plan  
Dt. 13.3.95  
2/2

o/c

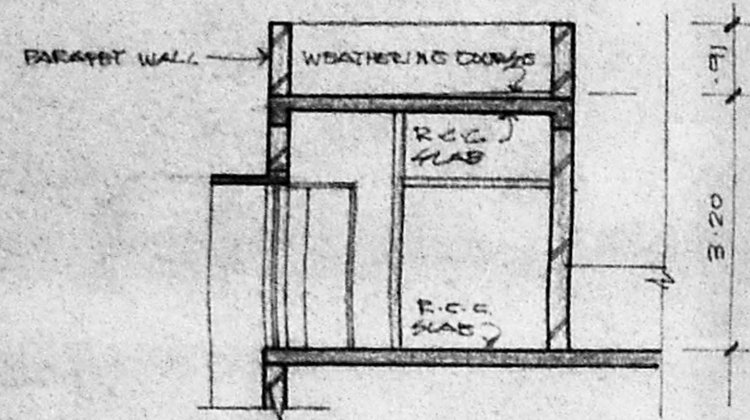

SECTION-ZZ

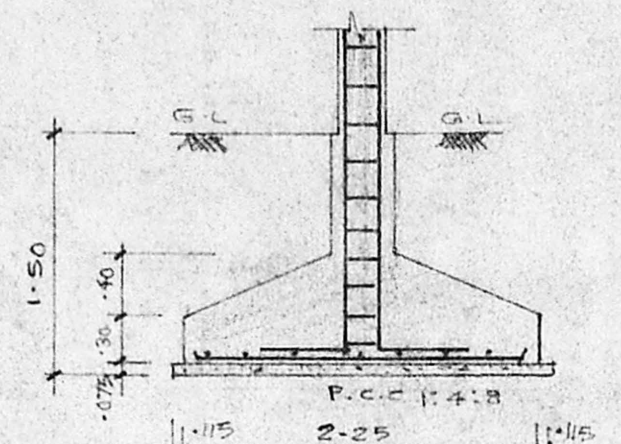

section-yy

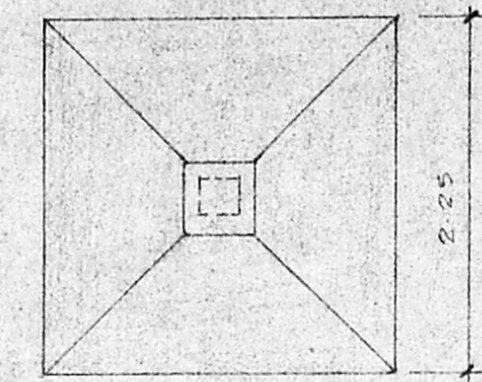

Plan of foundation

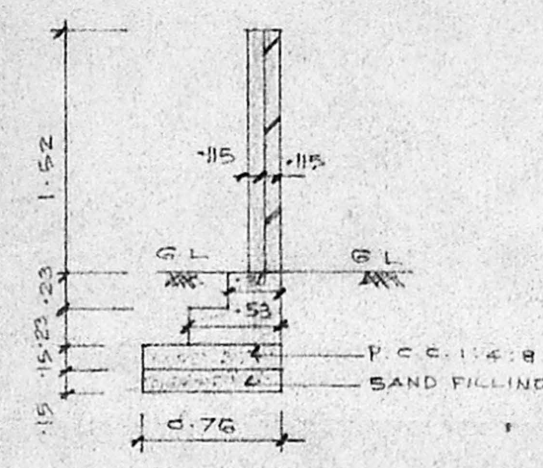

section of compound wall

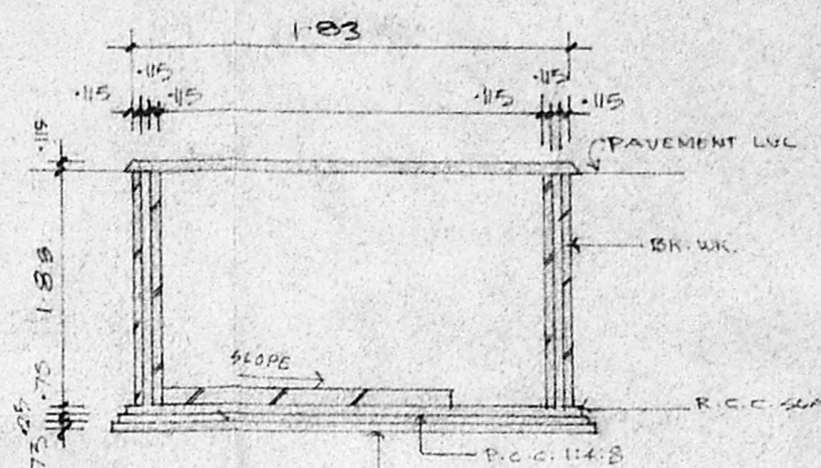

Section of sump

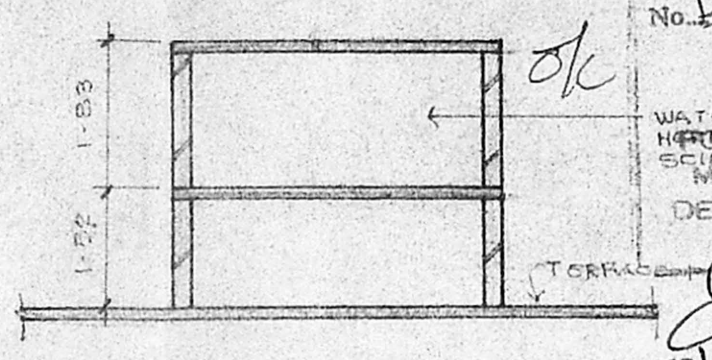

Section of water tank

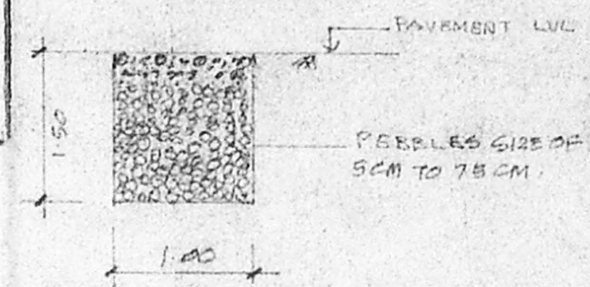

section of percolation pit

APPROVED  
SUBJECT TO THE CONDITIONS IN  
THIS OFFICE LETTER.  
No. P.2/1469/95 Date: 3-3-95  
WATER TANKS AND SECRETARY  
MUNICIPALITY  
MADRAS METROPOLITAN  
DEVELOPMENT AUTHORITY  
MADRAS - 600 008.

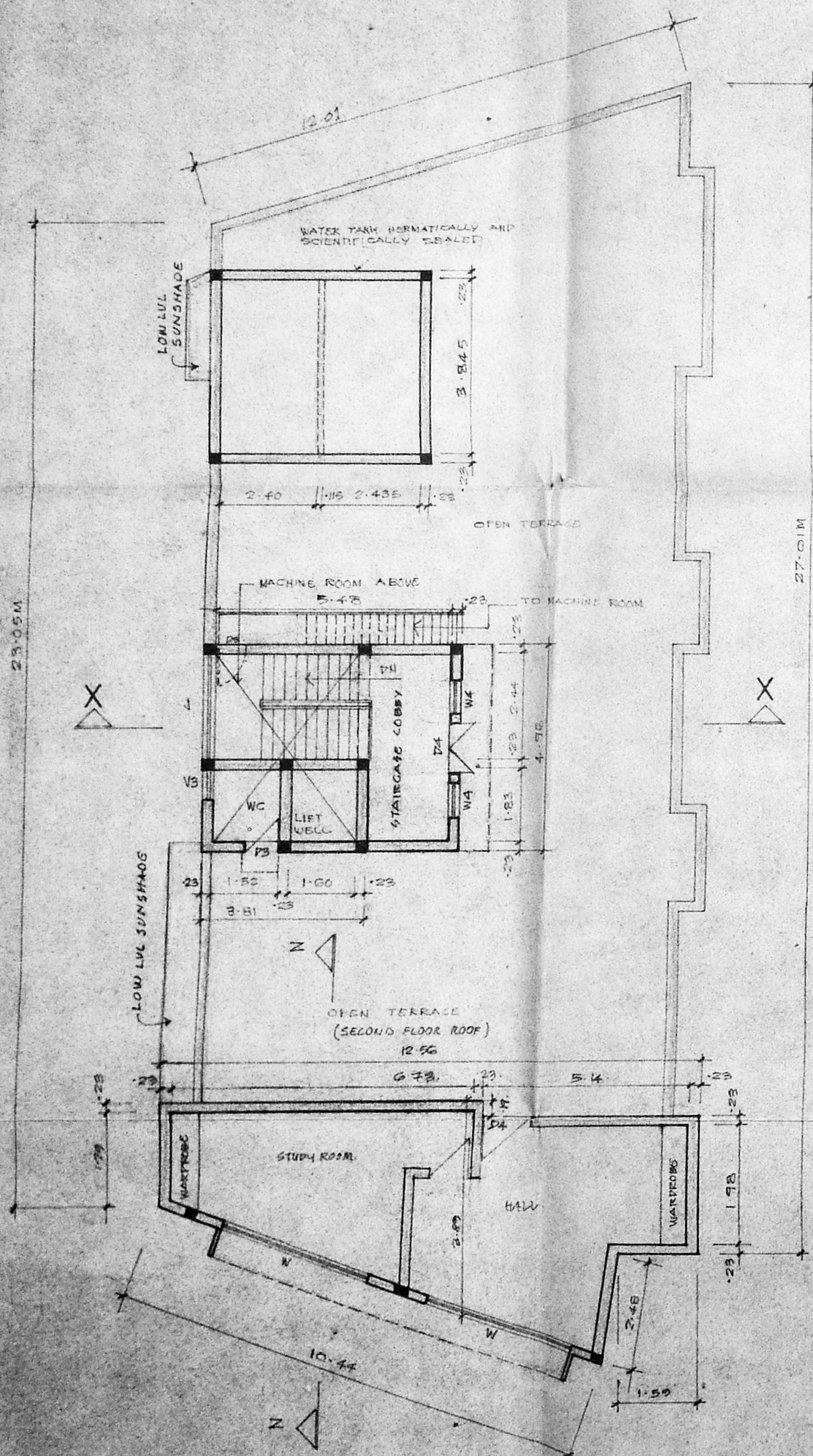

THIRD FLOOR PLAN

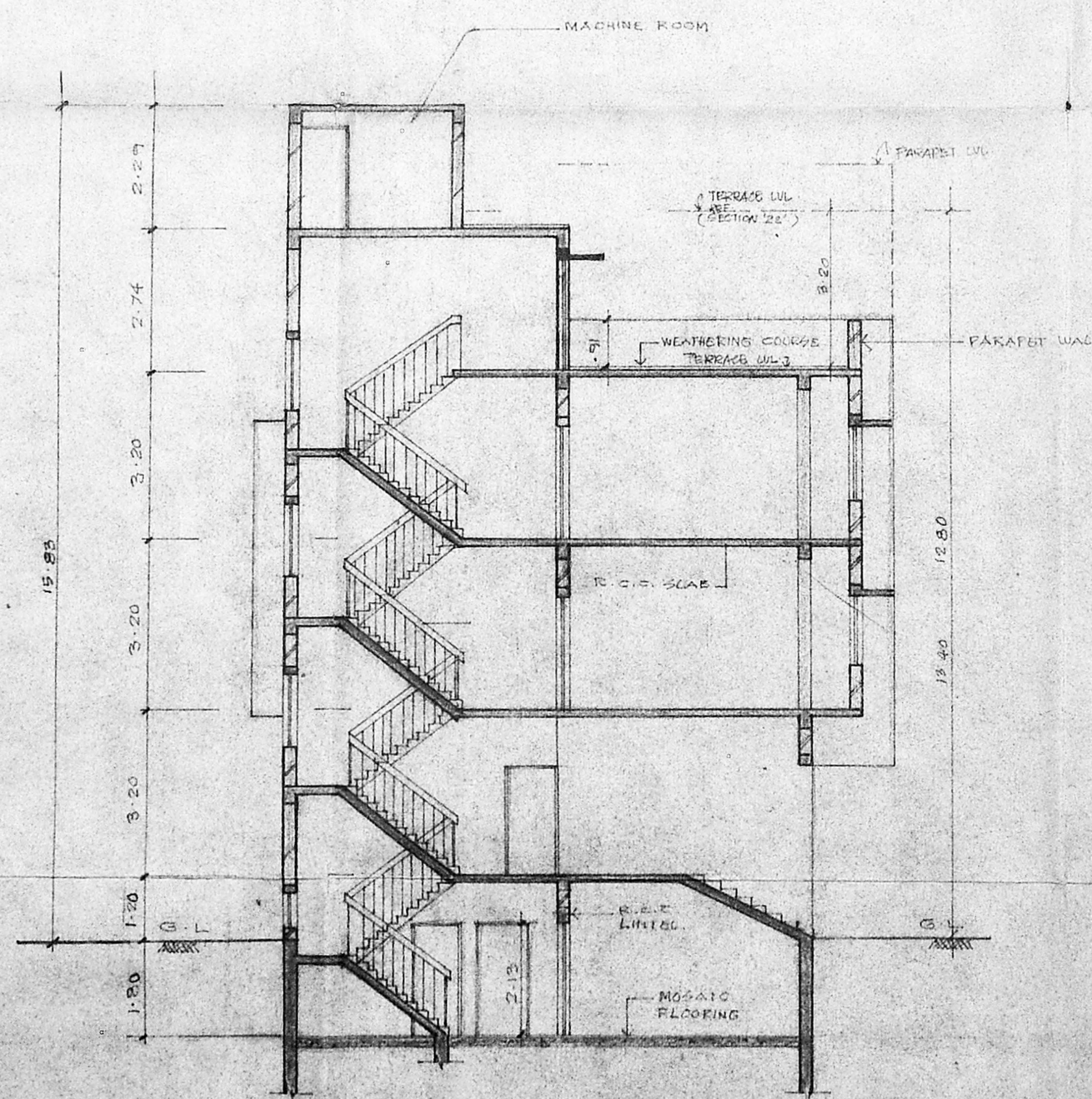

SECTION-XX

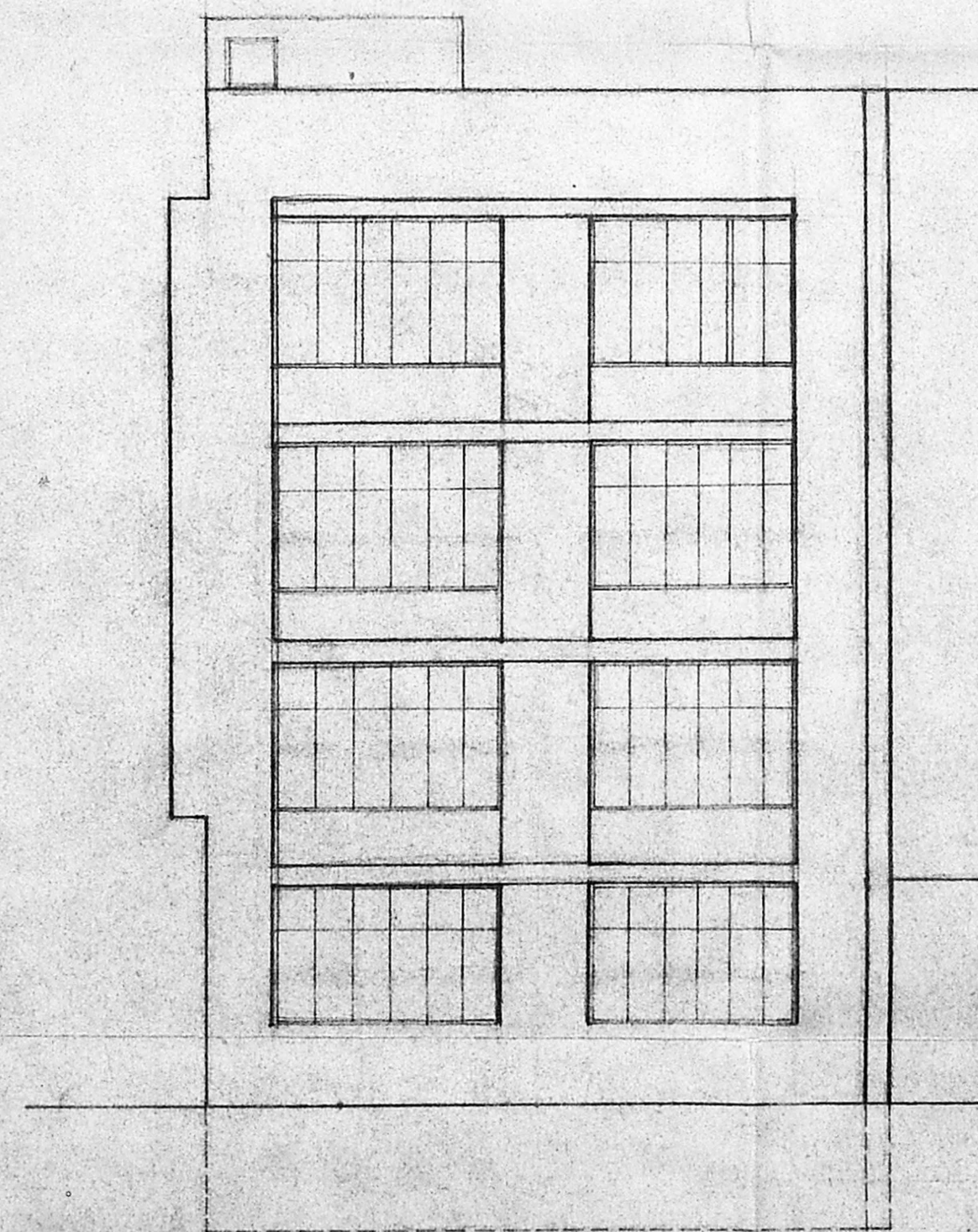

FRONT ELEVATION

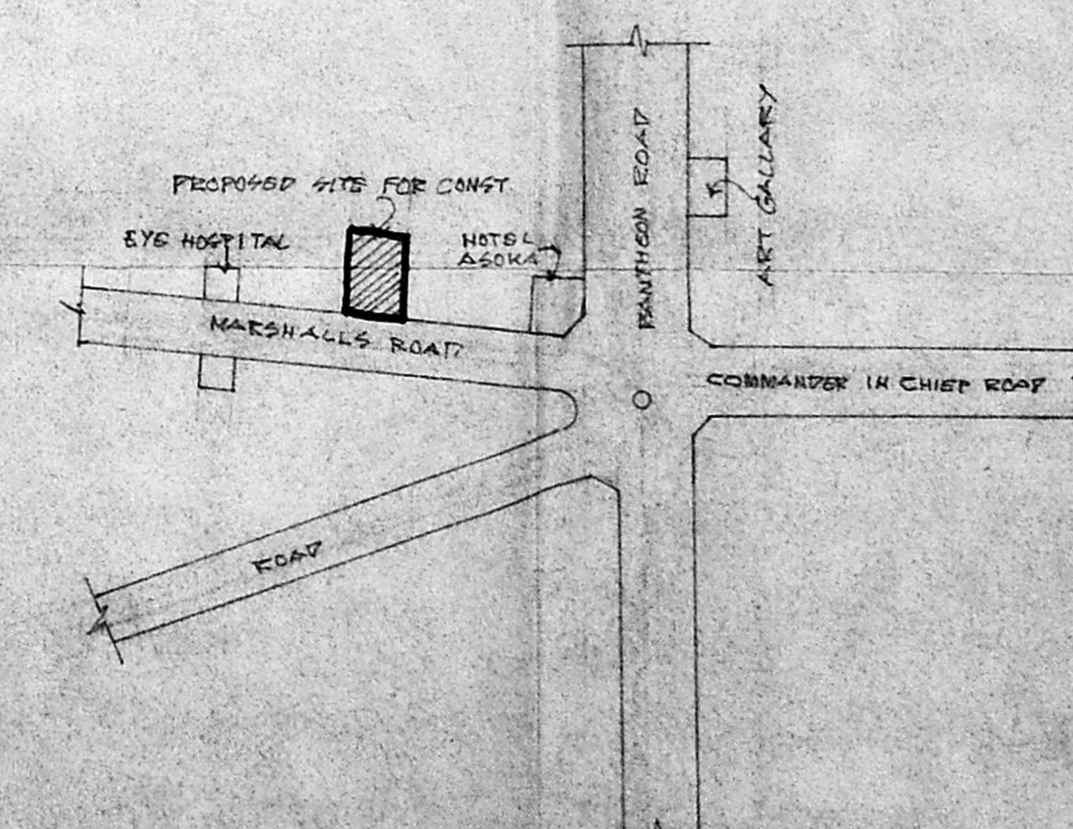

KEY PLAN (0.15)

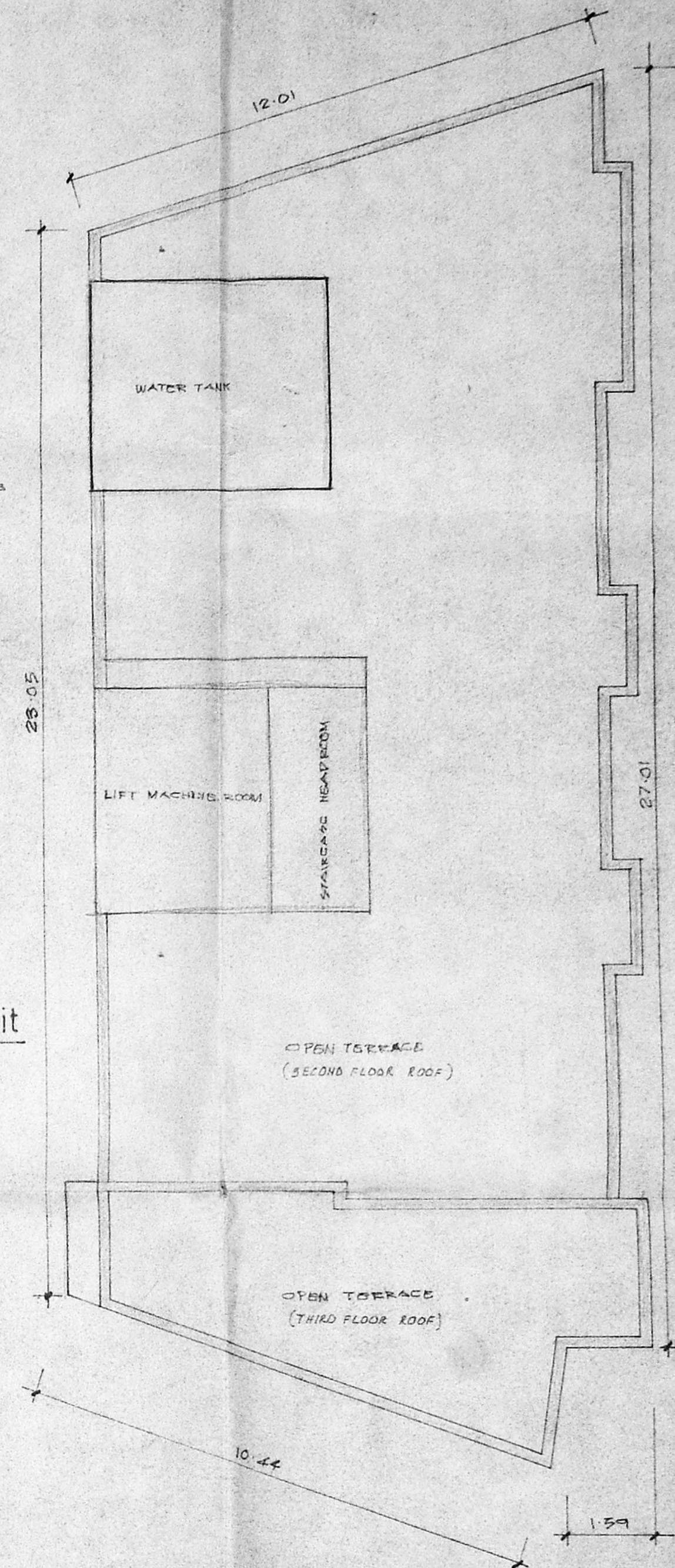

TERRACE FLOOR PLAN

DRAWN: PRATHAP	SCALE: 1:500
DATE: 29.3.95	CHECKED:

PROPOSED RESIDENTIAL FLATS AT  
Door No:145, MARSHALLS ROAD,  
EGMORE, MADRAS - 600 008.  
R.S.No old: 1612/2, New: 1612/3,  
Corporation div.No: old: 85, New: 106,  
Zone old: 6, New: 7, Block No: 47,  
EGMORE NUNGAMBAKKAM TALUK,  
MADRAS DISTRICT.

Signature of the Licensed Surveyor  
VENKATESHA  
Asst. Exe. Engineer (Retd.)  
Corporation of Madras,  
Licensed Surveyor, Class-I, No. 445,  
40, 8th Cross Street, Shenoy Nagar  
MADRAS - 600 030.

Signature of the Owner  
Pranab  
Anil Kumar  
Rita Kumar

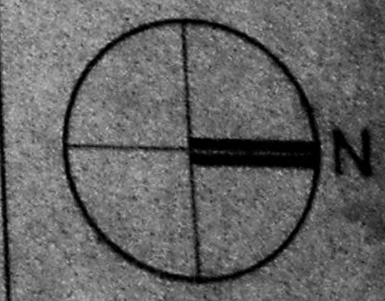

SHEET NO. 4/2